

LEGEND:

	PROPOSED DEVELOPMENT		PROPOSED VERGE		EXISTING CULVERT & NEW PARAPETS
	FENCE		ACCESS TRACK		PROPOSED CULVERTS & PARAPETS
	GATE		WARNING SURFACE TREATMENT		WATERCOURSE/DRAINAGE DITCH
	BOLLARD		TACTILE BLISTERS		NEW / SUPPLEMENTARY PLANTING: (AS SET OUT IN CHAPTER 8 BIODIVERSITY)
	REFUSE BIN		EXISTING VEGETATION		
	PROPOSED GREENWAY PAVEMENT				

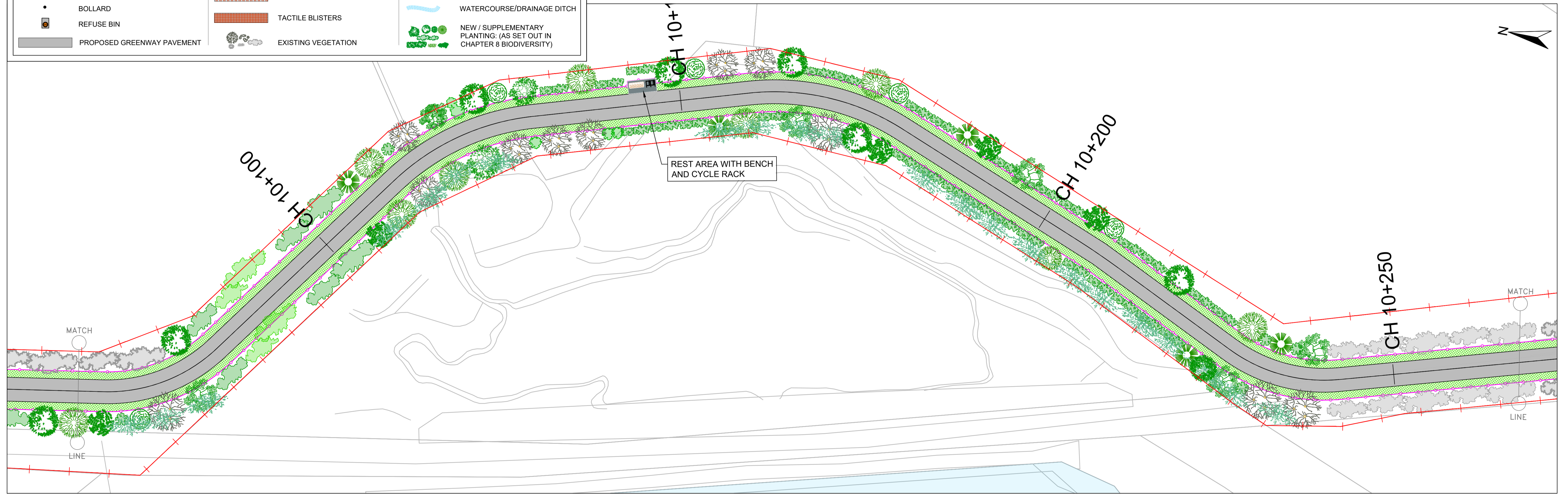

ROUGHAN & O'DONOVAN
CONSULTING ENGINEERS

Offices:
Dublin - Sandford & Santry
Leeds - Otley
Ireland t +353 (0) 1 294 0800
UK t +44 (0) 113 360 1720

Project Title	WEST CLARE RAILWAY GREENWAY SECTION 1: KILRUSH TO KILKEE	
	ENVIRONMENTAL IMPACT ASSESSMENT REPORT	

Drawing Title:			PROPOSED GREENWAY LAYOUT SHEET 30 OF 45		
Drawn:	LA	File:		Status:	E.I.A.R.
Designed:	MCR	Job No:	21.121	Drawing No:	Fig 4.31
Checked:	DN	Scale:	1:10,000	Rev:	P0
Approved:	EOC	Date:	April 2026		

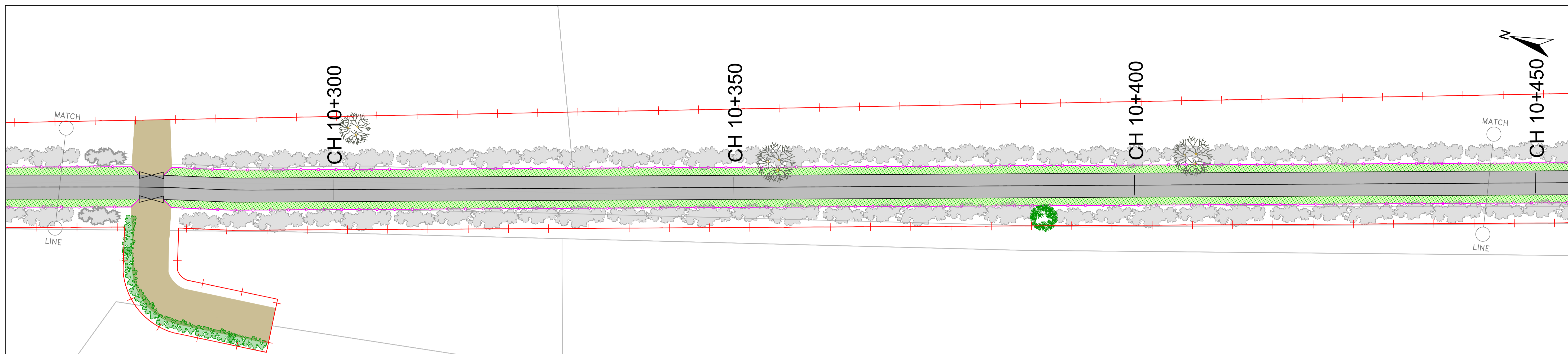

LEGEND:

	PROPOSED DEVELOPMENT		PROPOSED VERGE		EXISTING CULVERT & NEW PARAPETS
	FENCE		ACCESS TRACK		PROPOSED CULVERTS & PARAPETS
	GATE		WARNING SURFACE TREATMENT		WATERCOURSE/DRAINAGE DITCH
	BOLLARD		TACTILE BLISTERS		NEW / SUPPLEMENTARY PLANTING: (AS SET OUT IN CHAPTER 8 BIODIVERSITY)
	REFUSE BIN		EXISTING VEGETATION		
	PROPOSED GREENWAY PAVEMENT				

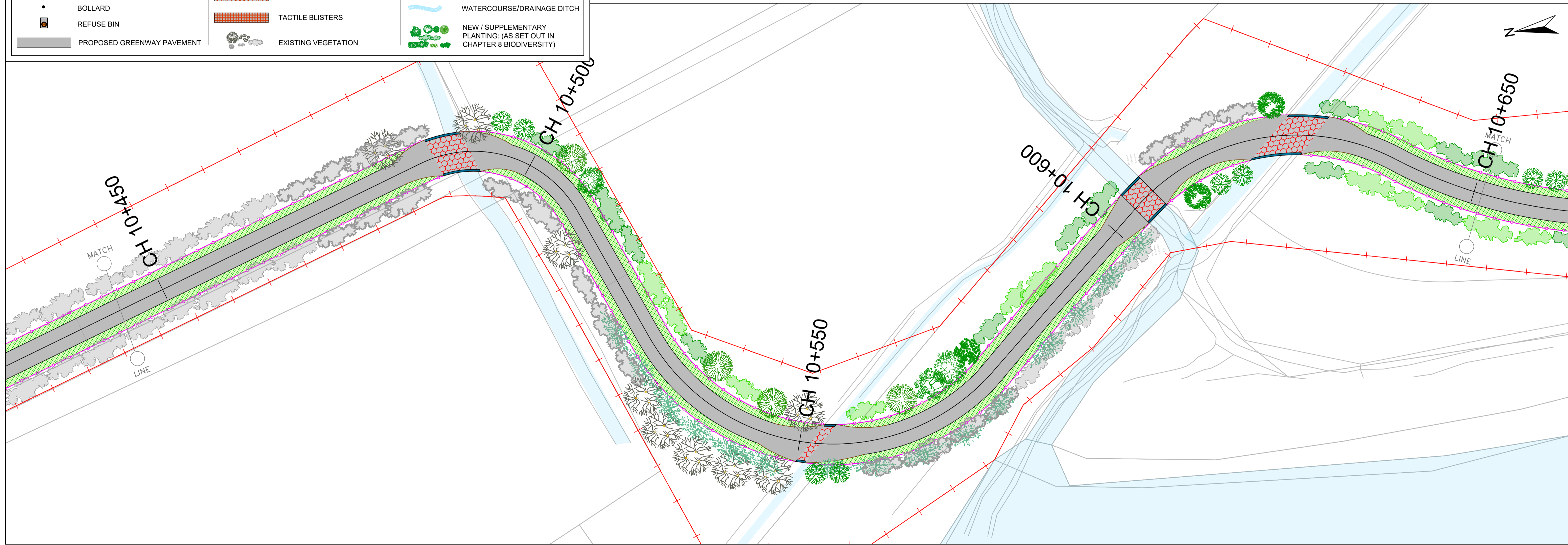

ROUGHAN & O'DONOVAN
CONSULTING ENGINEERS

Offices:
Dublin - Sandford & Santry
Leeds - Otley
Ireland t +353 (0) 1 294 0800
UK t +44 (0) 113 360 1720

Project Title:
WEST CLARE RAILWAY GREENWAY
SECTION 1: KILRUSH TO KILKEE

ENVIRONMENTAL IMPACT ASSESSMENT REPORT

Drawing Title:
PROPOSED GREENWAY LAYOUT
SHEET 31 OF 45

Drawn: LA	File:	Status: E.I.A.R.
Designed: MCR	Job No: 21.121	
Checked: DN	Scale: 1:10,000	Drawing No: Fig 4.32
Approved: EOC	Date: April 2026	Rev: P0

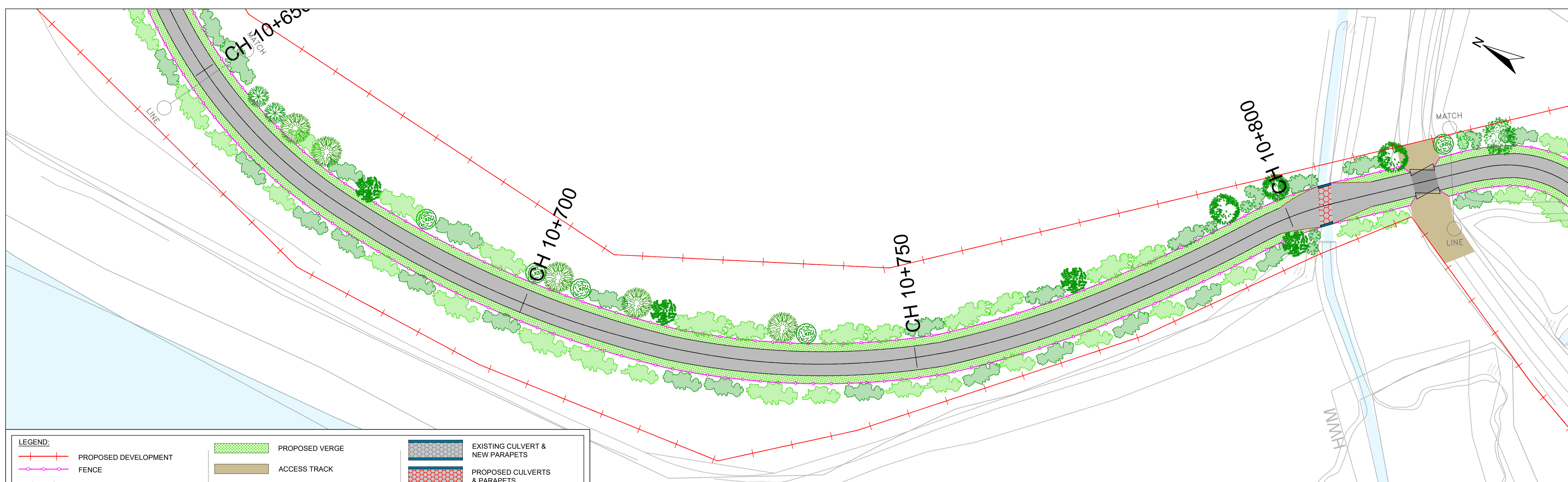

LEGEND:

	PROPOSED DEVELOPMENT		PROPOSED VERGE		EXISTING CULVERT & NEW PARAPETS
	FENCE		ACCESS TRACK		PROPOSED CULVERTS & PARAPETS
	GATE		WARNING SURFACE TREATMENT		WATERCOURSE/DRAINAGE DITCH
	BOLLARD		TACTILE BLISTERS		NEW / SUPPLEMENTARY PLANTING: (AS SET OUT IN CHAPTER 8 BIODIVERSITY)
	REFUSE BIN		EXISTING VEGETATION		
	PROPOSED GREENWAY PAVEMENT				



ROUGHAN & O'DONOVAN
CONSULTING ENGINEERS

Offices:
Dublin - Sandford & Santry
Leeds - Otley
Ireland t +353 (0) 1 294 0800
UK t +44 (0) 113 360 1720

Project Title

WEST CLARE RAILWAY GREENWAY
SECTION 1: KILRUSH TO KILKEE

ENVIRONMENTAL IMPACT ASSESSMENT REPORT

Drawing Title:

PROPOSED GREENWAY LAYOUT
SHEET 32 OF 45

Drawn: LA	File:	Status: E.I.A.R.
Designed: MCR	Job No: 21.121	
Checked: DN	Scale: 1:10,000	Drawing No: Fig 4.33
Approved: EOC	Date: April 2026	Rev: P0

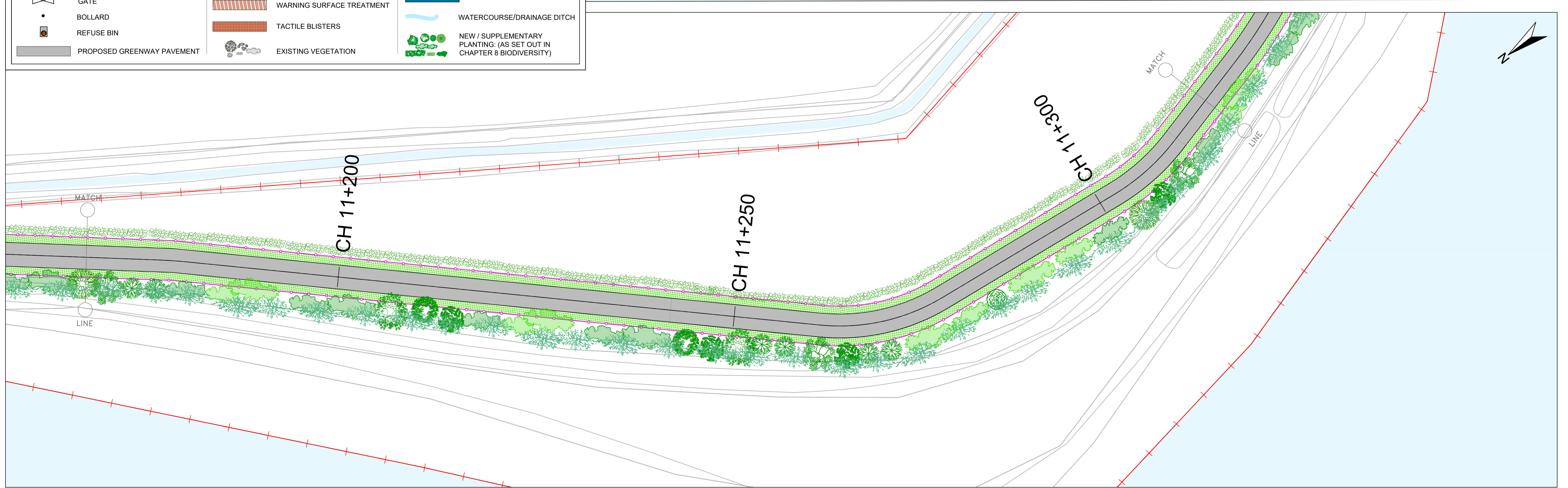

LEGEND:

	PROPOSED DEVELOPMENT		PROPOSED VERGE		EXISTING CULVERT & NEW PARAPETS
	FENCE		ACCESS TRACK		PROPOSED CULVERTS & PARAPETS
	GATE		WARNING SURFACE TREATMENT		WATERCOURSE/DRAINAGE DITCH
	BOLLARD		TACTILE BLISTERS		NEW / SUPPLEMENTARY PLANTING: (AS SET OUT IN CHAPTER 8 BIODIVERSITY)
	REFUSE BIN		EXISTING VEGETATION		
	PROPOSED GREENWAY PAVEMENT				



ROUGHAN & O'DONOVAN
CONSULTING ENGINEERS

Offices:
Dublin - Sandford & Santry
Leeds - Otley
Ireland t +353 (0) 1 294 0800
UK t +44 (0) 113 360 1720

Project Title:	WEST CLARE RAILWAY GREENWAY SECTION 1: KILRUSH TO KILKEE	
	ENVIRONMENTAL IMPACT ASSESSMENT REPORT	

Drawing Title:			PROPOSED GREENWAY LAYOUT SHEET 33 OF 45		
Drawn:	LA	File:		Status:	E.I.A.R.
Designed:	MCR	Job No.:	21.121		
Checked:	DN	Scale:	1:10,000	Drawing No.:	Fig 4.34
Approved:	EOC	Date:	April 2026	Rev:	P0

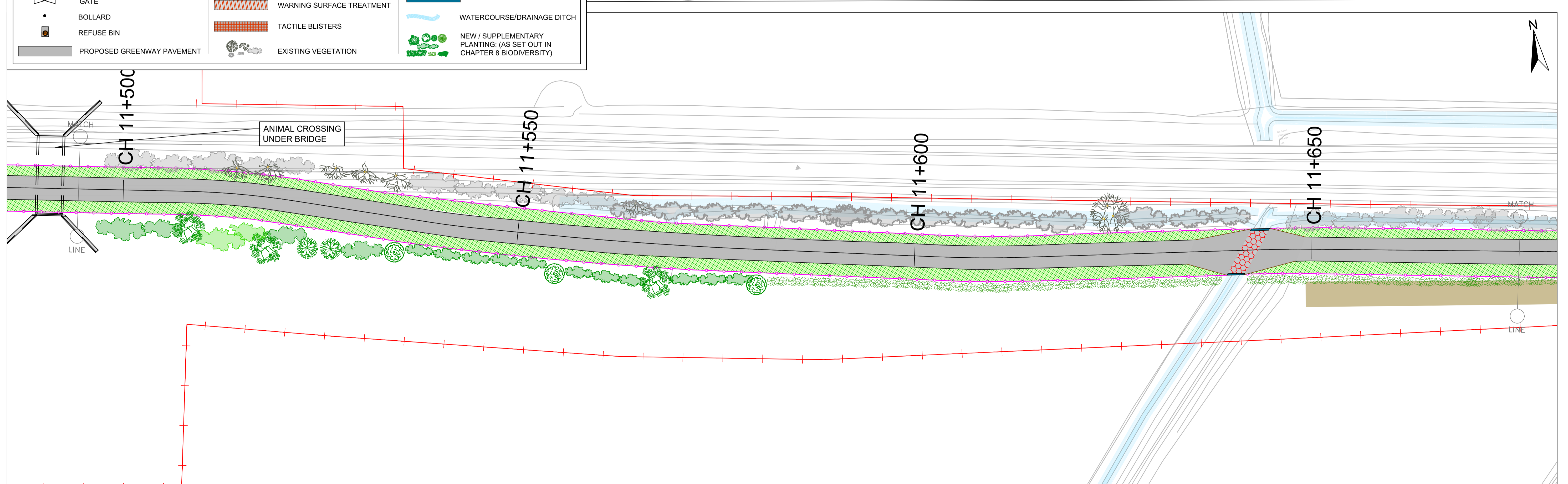
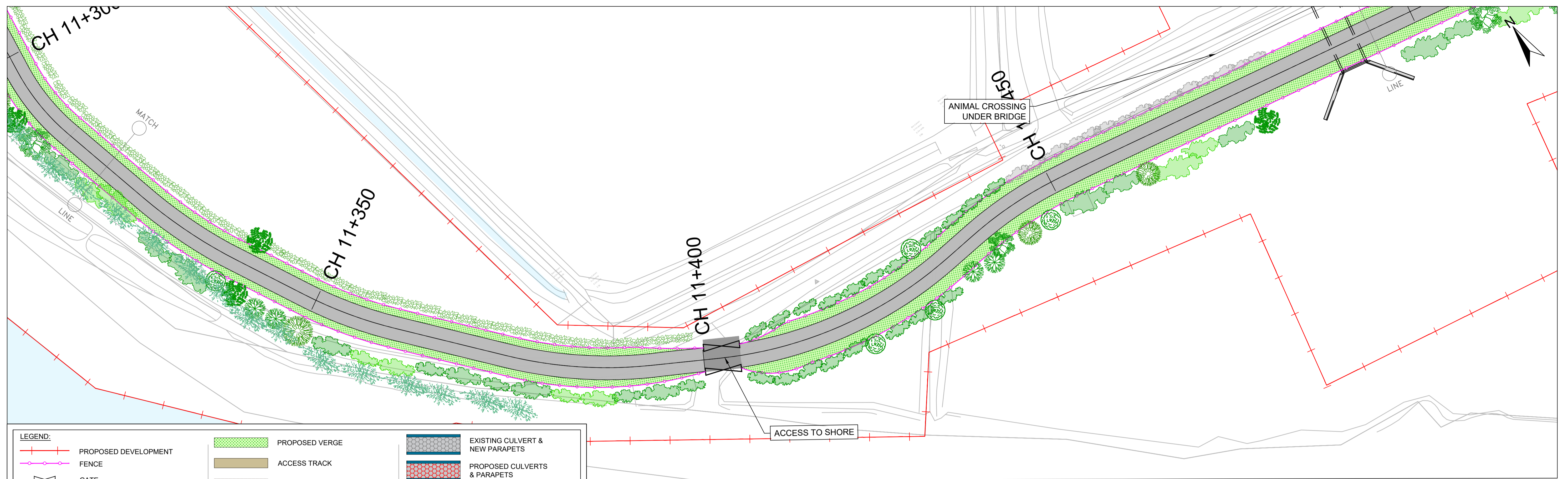

LEGEND:

	PROPOSED DEVELOPMENT		PROPOSED VERGE		EXISTING CULVERT & NEW PARAPETS
	FENCE		ACCESS TRACK		PROPOSED CULVERTS & PARAPETS
	GATE		WARNING SURFACE TREATMENT		WATERCOURSE/DRAINAGE DITCH
	BOLLARD		TACTILE BLISTERS		NEW / SUPPLEMENTARY PLANTING: (AS SET OUT IN CHAPTER 8 BIODIVERSITY)
	REFUSE BIN		EXISTING VEGETATION		
	PROPOSED GREENWAY PAVEMENT				



ROUGHAN & O'DONOVAN
CONSULTING ENGINEERS

Offices:
 Dublin - Sandycroft & Santry
 Leeds - Otley
 Ireland t +353 (0) 1 294 0800
 UK t +44 (0) 113 360 1720

Project Title	WEST CLARE RAILWAY GREENWAY SECTION 1: KILRUSH TO KILKEE	
	ENVIRONMENTAL IMPACT ASSESSMENT REPORT	

Drawing Title: PROPOSED GREENWAY LAYOUT SHEET 34 OF 45			
Drawn: LA	File:	Status: E.I.A.R.	
Designed: MCR	Job No: 21.121		
Checked: DN	Scale: 1:10,000	Drawing No: Fig 4.35	Rev: P0
Approved: EOC	Date: April 2026		

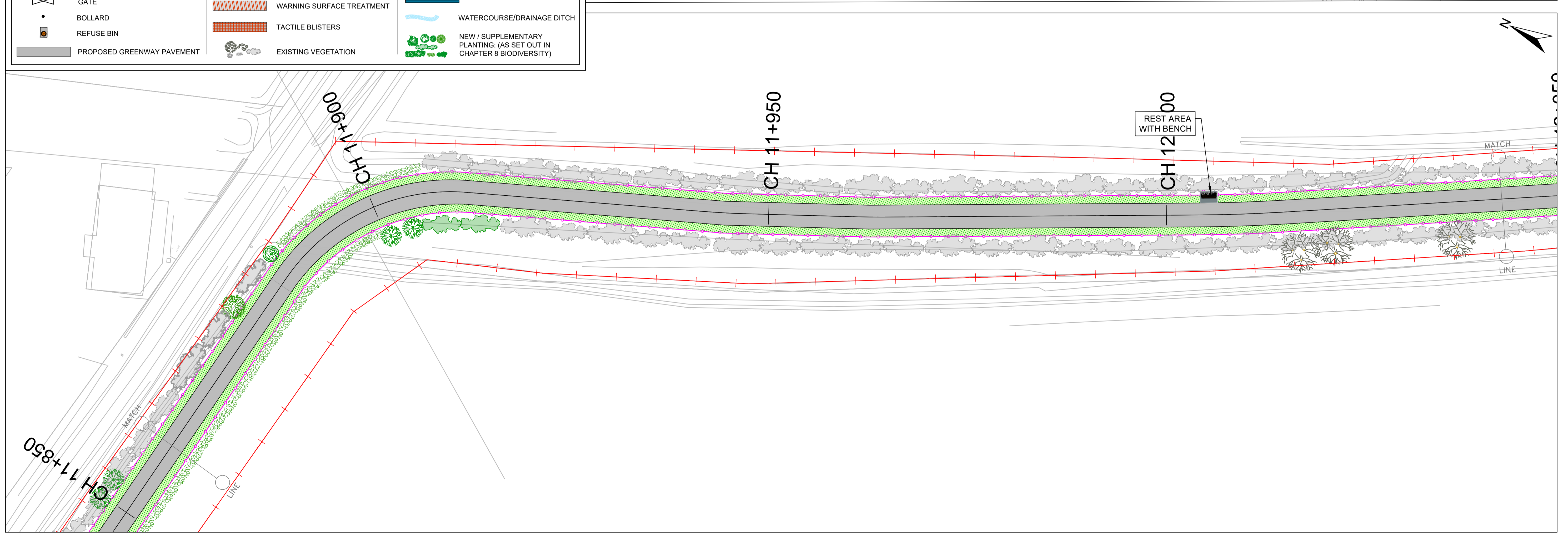
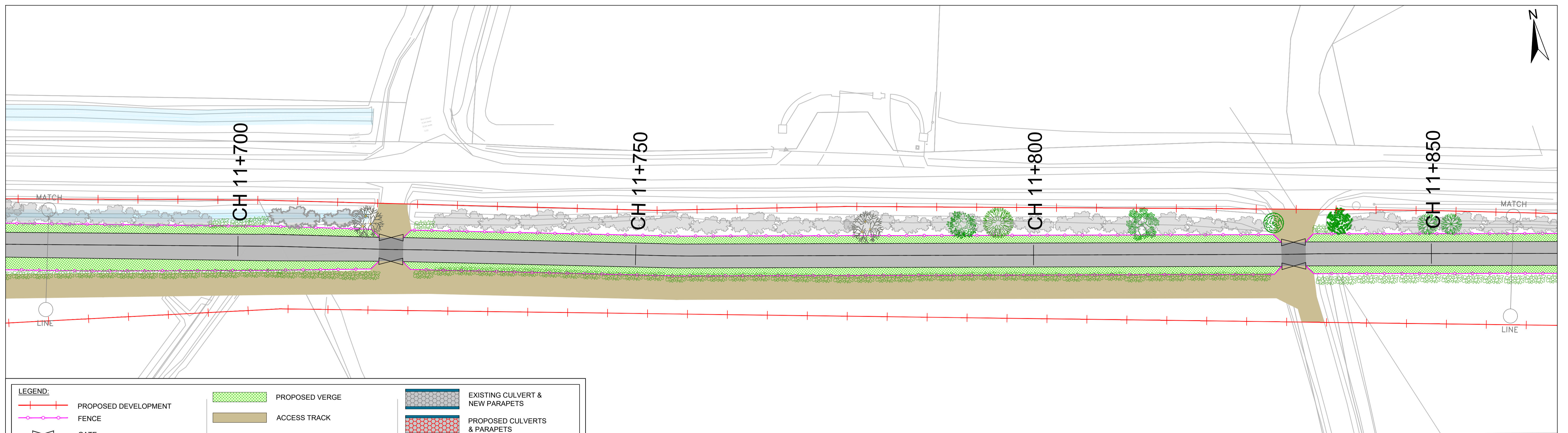

LEGEND:

	PROPOSED DEVELOPMENT		PROPOSED VERGE		EXISTING CULVERT & NEW PARAPETS
	FENCE		ACCESS TRACK		PROPOSED CULVERTS & PARAPETS
	GATE		WARNING SURFACE TREATMENT		WATERCOURSE/DRAINAGE DITCH
	BOLLARD		TACTILE BLISTERS		NEW / SUPPLEMENTARY PLANTING: (AS SET OUT IN CHAPTER 8 BIODIVERSITY)
	REFUSE BIN		EXISTING VEGETATION		
	PROPOSED GREENWAY PAVEMENT				



ROUGHAN & O'DONOVAN
CONSULTING ENGINEERS

Offices:
Dublin - Sandford & Santry
Leeds - Otley
Ireland t +353 (0) 1 294 0800
UK t +44 (0) 113 360 1720

Project Title	WEST CLARE RAILWAY GREENWAY SECTION 1: KILRUSH TO KILKEE	
	ENVIRONMENTAL IMPACT ASSESSMENT REPORT	

Drawing Title: PROPOSED GREENWAY LAYOUT SHEET 35 OF 45		
Drawn: LA	File:	Status: E.I.A.R.
Designed: MCR	Job No: 21.121	
Checked: DN	Scale: 1:10,000	Drawing No: Fig 4.36
Approved: EOC	Date: April 2026	Rev: P0

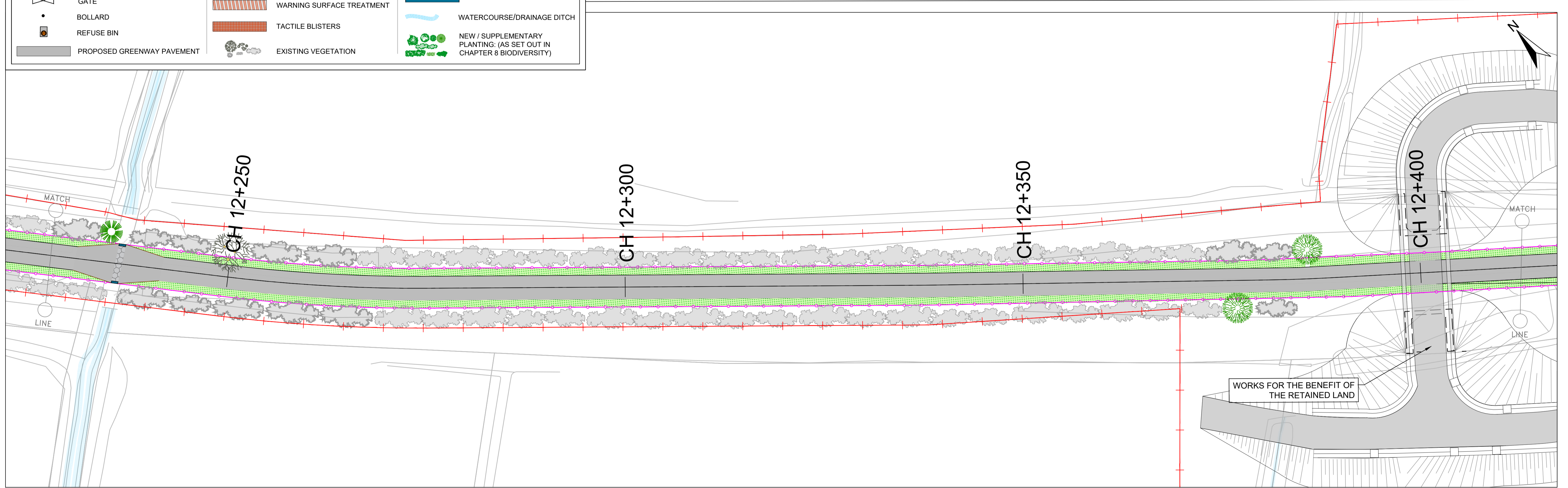
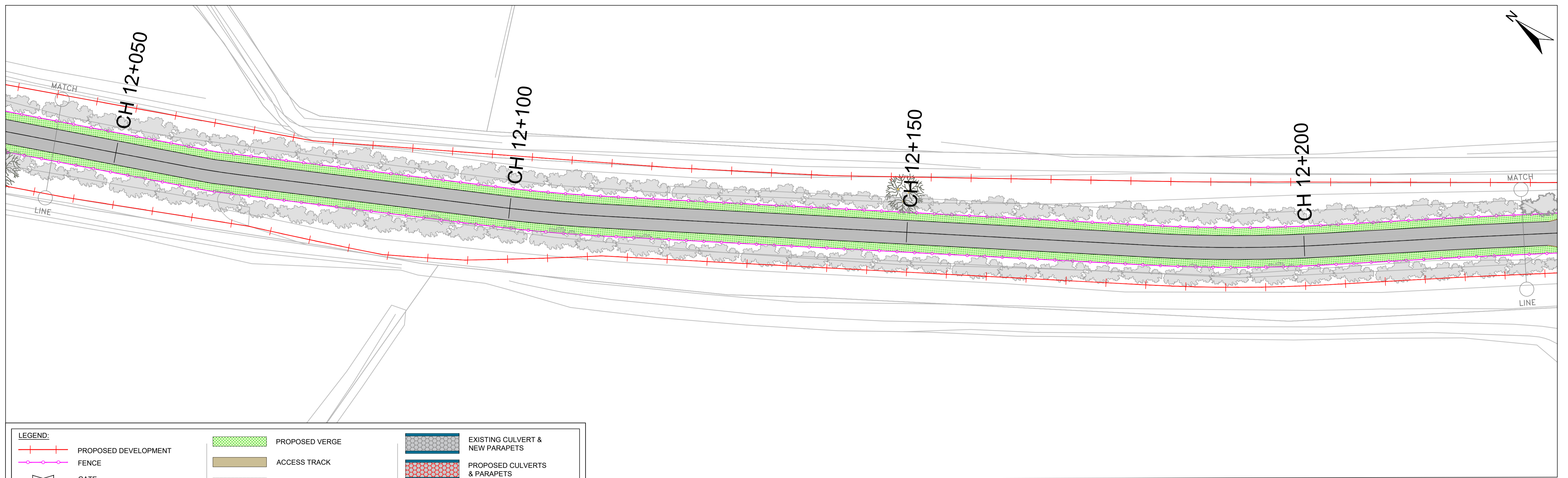

LEGEND:

	PROPOSED DEVELOPMENT		PROPOSED VERGE		EXISTING CULVERT & NEW PARAPETS
	FENCE		ACCESS TRACK		PROPOSED CULVERTS & PARAPETS
	GATE		WARNING SURFACE TREATMENT		WATERCOURSE/DRAINAGE DITCH
	BOLLARD		TACTILE BLISTERS		NEW / SUPPLEMENTARY PLANTING: (AS SET OUT IN CHAPTER 8 BIODIVERSITY)
	REFUSE BIN		EXISTING VEGETATION		
	PROPOSED GREENWAY PAVEMENT				



ROUGHAN & O'DONOVAN
CONSULTING ENGINEERS

Offices:
Dublin - Sandford & Santry
Leeds - Otley
Ireland t +353 (0) 1 294 0800
UK t +44 (0) 113 360 1720

Project Title:	WEST CLARE RAILWAY GREENWAY SECTION 1: KILRUSH TO KILKEE	
Environmental Impact Assessment Report:	ENVIRONMENTAL IMPACT ASSESSMENT REPORT	

Drawing Title: PROPOSED GREENWAY LAYOUT SHEET 36 OF 45			
Drawn: LA	File:	Status: E.I.A.R.	
Designed: MCR	Job No: 21.121		
Checked: DN	Scale: 1:10,000	Drawing No: Fig 4.37	Rev: P0
Approved: EOC	Date: April 2026		

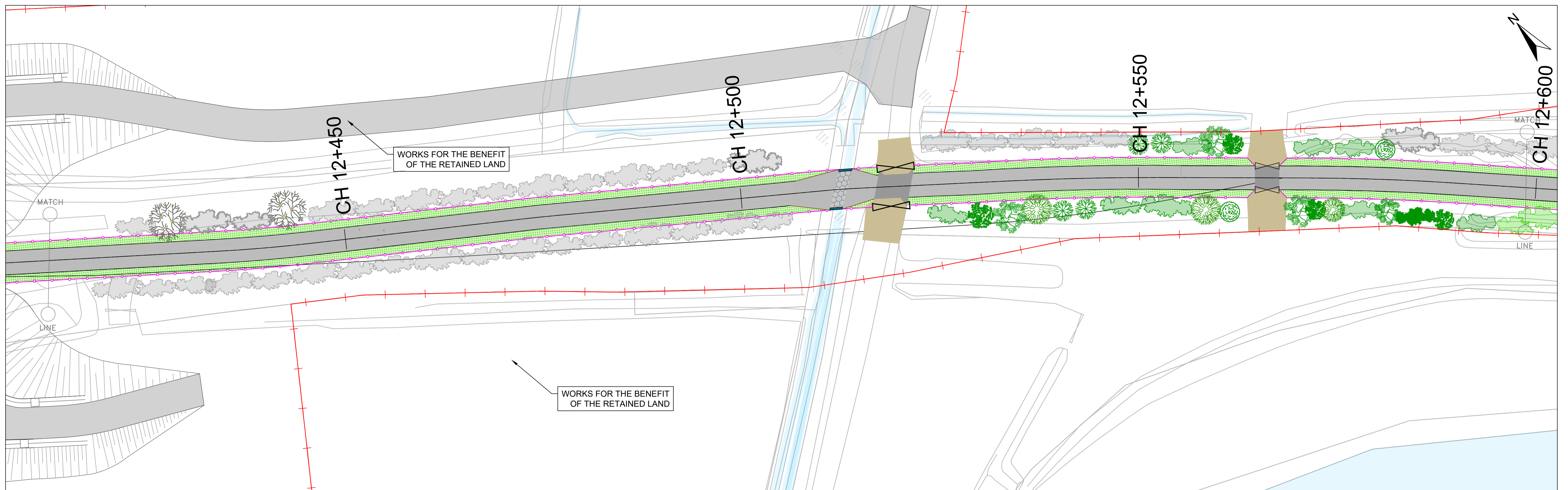

LEGEND:

	PROPOSED DEVELOPMENT		PROPOSED VERGE		EXISTING CULVERT & NEW PARAPETS
	FENCE		ACCESS TRACK		PROPOSED CULVERTS & PARAPETS
	GATE		WARNING SURFACE TREATMENT		WATERCOURSE/DRAINAGE DITCH
	BOLLARD		TACTILE BLISTERS		NEW / SUPPLEMENTARY PLANTING; (AS SET OUT IN CHAPTER 8 BIODIVERSITY)
	REFUSE BIN		EXISTING VEGETATION		
	PROPOSED GREENWAY PAVEMENT				

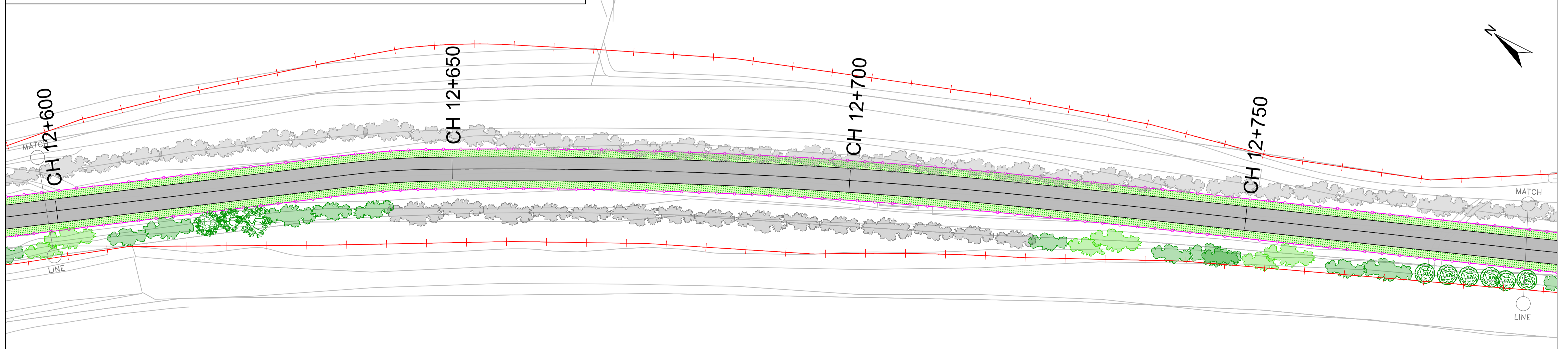

ROUGHAN & O'DONOVAN CONSULTING ENGINEERS

Offices:
 Dublin - Sandford & Santry
 Leeds - Otley
 Ireland t +353 (0) 1 294 0800
 UK t +44 (0) 113 360 1720

Project Title	WEST CLARE RAILWAY GREENWAY SECTION 1: KILRUSH TO KILKEE	
	ENVIRONMENTAL IMPACT ASSESSMENT REPORT	

Drawing Title: PROPOSED GREENWAY LAYOUT SHEET 37 OF 45			
Drawn: LA	File:	Status: E.I.A.R.	
Designed: MCR	Job No: 21.121	Drawing No: Fig 4.38	Rev: P0
Checked: DN	Scale: 1:10,000		
Approved: EOC	Date: April 2026		

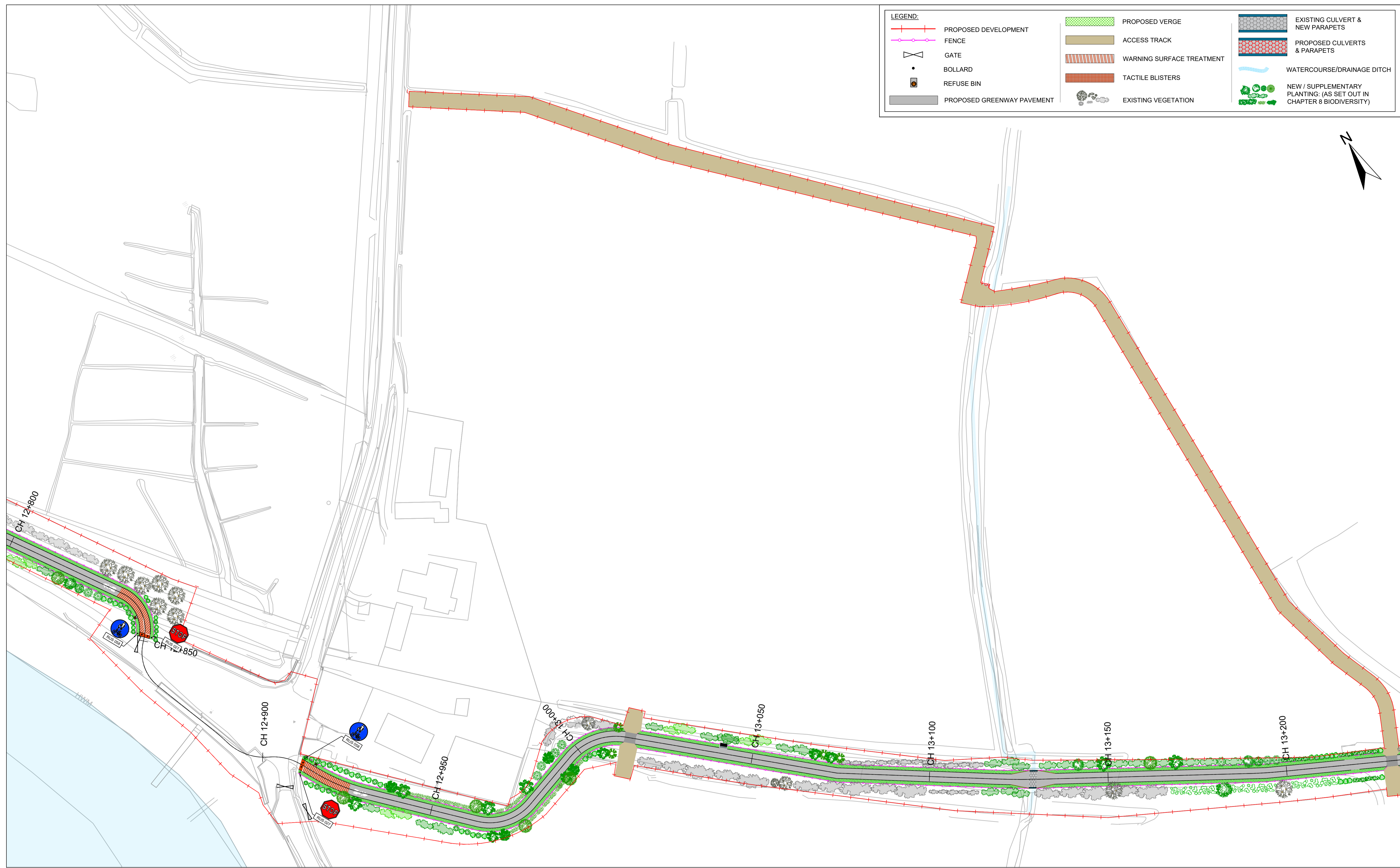

ROUGHAN & O'DONOVAN
CONSULTING ENGINEERS

Offices:
Dublin - Sandymord & Santry
Leeds - Otley
Ireland t +353 (0) 1 294 0800
UK t +44 (0) 113 360 1720

Project Title
**WEST CLARE RAILWAY GREENWAY
SECTION 1: KILRUSH TO KILKEE**

ENVIRONMENTAL IMPACT ASSESSMENT REPORT

Drawing Title: PROPOSED GREENWAY LAYOUT SHEET 38 OF 45		Status: E.I.A.R.
Drawn: LA	File:	
Designed: MCR	Job No: 21.121	
Checked: DN	Scale: 1:10,000	Drawing No: Fig 4.39
Approved: EOC	Date: April 2026	Rev: P0

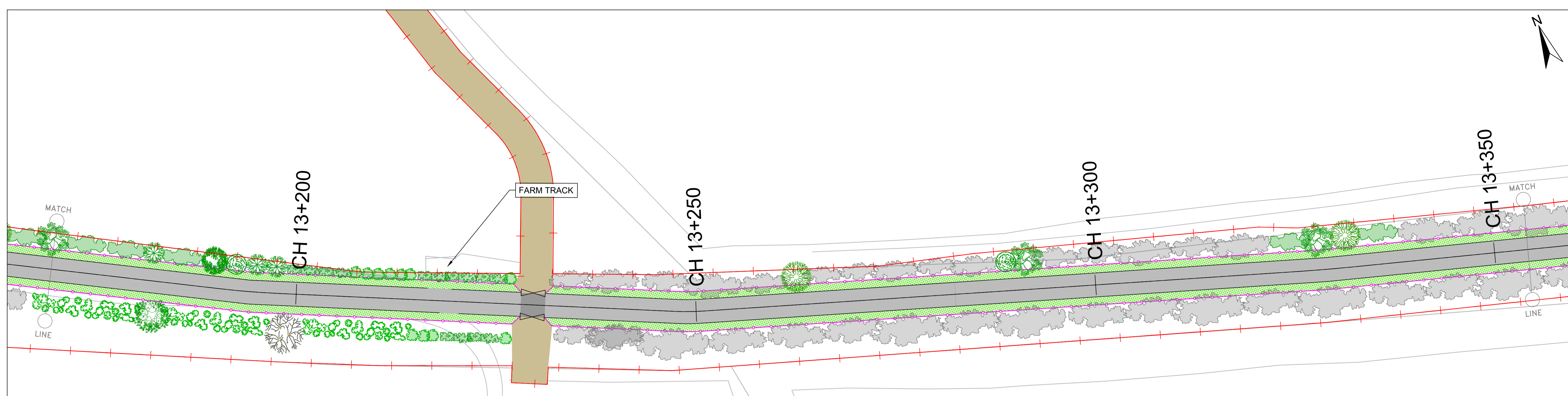

LEGEND:

	PROPOSED DEVELOPMENT		PROPOSED VERGE		EXISTING CULVERT & NEW PARAPETS
	FENCE		ACCESS TRACK		PROPOSED CULVERTS & PARAPETS
	GATE		WARNING SURFACE TREATMENT		WATERCOURSE/DRAINAGE DITCH
	BOLLARD		TACTILE BLISTERS		NEW / SUPPLEMENTARY PLANTING: (AS SET OUT IN CHAPTER 8 BIODIVERSITY)
	REFUSE BIN		EXISTING VEGETATION		
	PROPOSED GREENWAY PAVEMENT				

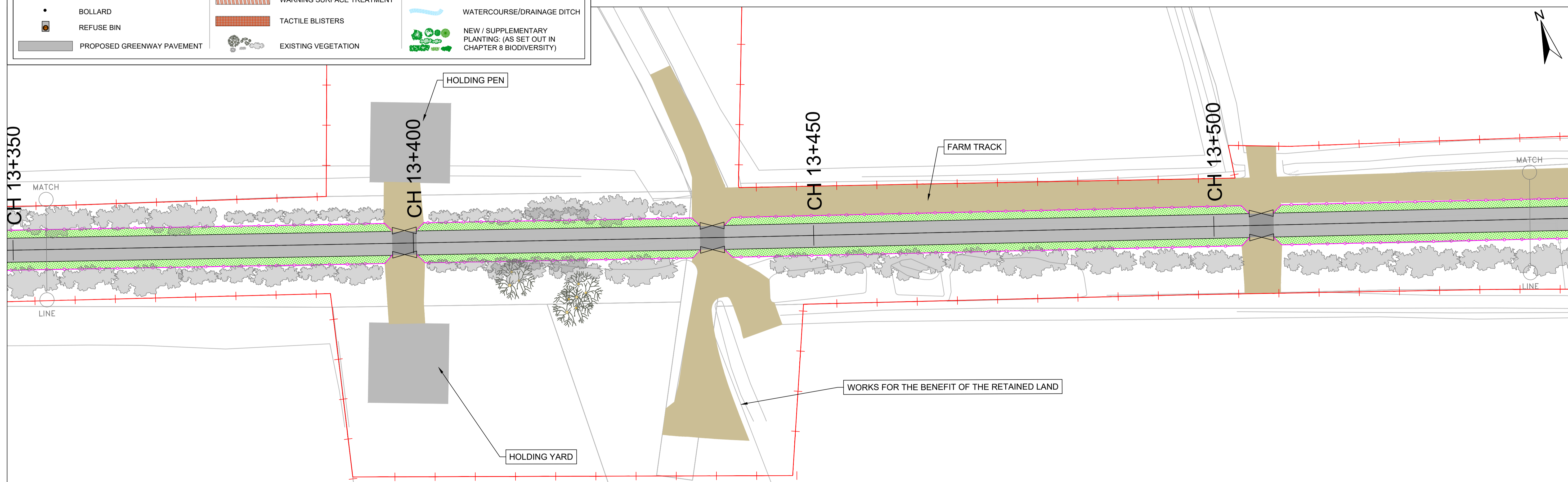

ROUGHAN & O'DONOVAN
CONSULTING ENGINEERS

Offices:
Dublin - Sandycroft & Santry
Leeds - Otley
Ireland t +353 (0) 1 294 0800
UK t +44 (0) 113 360 1720

Project Title	WEST CLARE RAILWAY GREENWAY SECTION 1: KILRUSH TO KILKEE	
ENVIRONMENTAL IMPACT ASSESSMENT REPORT		

Drawing Title: PROPOSED GREENWAY LAYOUT SHEET 39 OF 45		
Drawn: LA	File:	Status: E.I.A.R.
Designed: MCR	Job No: 21.121	
Checked: DN	Scale: 1:10,000	Drawing No: Fig 4.40
Approved: EOC	Date: April 2026	Rev: P0